



**RuralHealthClinic.com**  
*Experienced Knowledge*

# RURAL HEALTH CLINIC

---

## MEDICARE & MEDICAID ENROLLMENT

### Ohio



502 SHADOW PARKWAY, SUITE 214  
CHATTANOOGA, TENNESSEE 37421  
TELEPHONE: (423) 243-6185

[marklynnrhc@gmail.com](mailto:marklynnrhc@gmail.com)



## Next Steps – After the RHC Survey

### Introduction

Whew, we passed the RHC inspection with flying colors (hopefully). Now what. Unfortunately, we are entering probably the most frustrating aspect of becoming of an RHC because you are expecting those buckets of RHC money flowing like manna from heaven. Unfortunately, the experience is more like the carrot being placed just out of reach of the mule. If you are familiar with Gartner Hype Cycle for new technology and RHCs face a similar cycle. Once the RHC passes the RHC inspection you are typically at the peak of inflated expectations, but the longer we wait for Medicaid enrollment to be complete the more we face the trough of disillusionment. For this reason, we recommend that RHCs have a line of credit to fund the lack of Medicaid cash flow during this long waiting period.

#### Hype Cycle

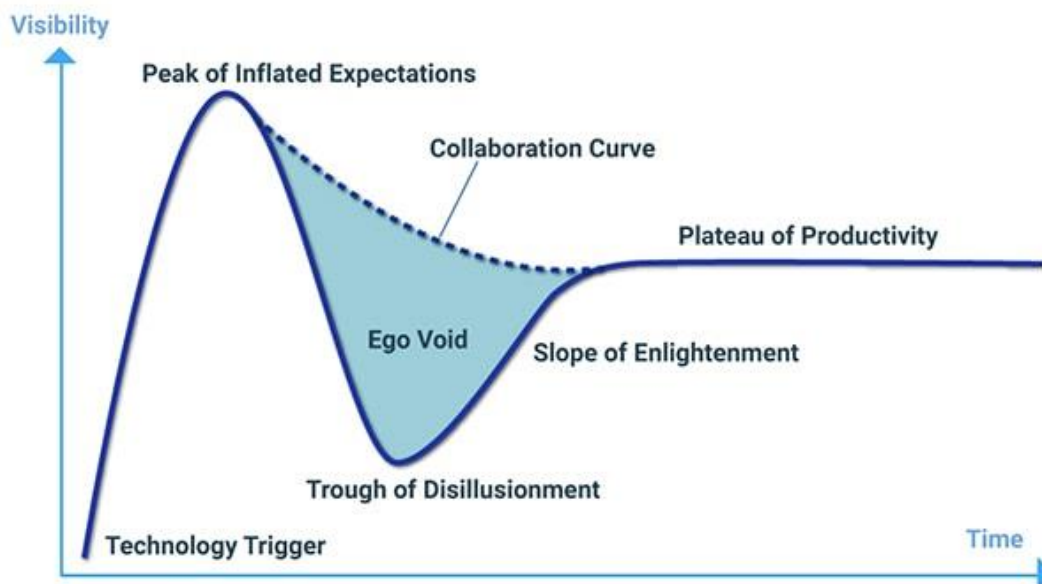



## Medicare

For independent RHCs the process of transitioning to RHC billing is typically less stressful than the Medicaid piece. This is because the Medicare Part B fee for service schedule and the Independent RHC reimbursement from Medicare are relatively close or the RHC rate may be even lower than Medicare Part B fee for service. In fact, 388 RHCs have dropped out of the RHC program from 2012 to 2017 due to the low Medicare reimbursement rates. Hopefully, the RHC Modernization Act will be passed in 2019 or 2020 and it will increase the Medicare reimbursement cap eventually to \$115 per visit.

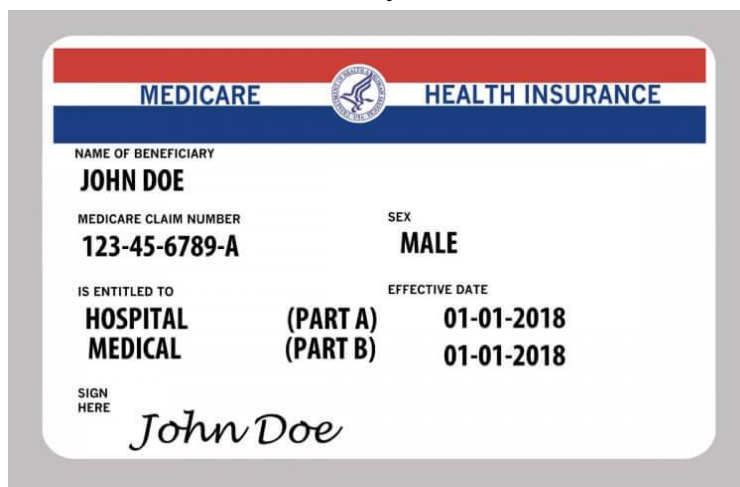

One of the first decisions an RHC needs to make is whether to hold Medicare claims after the survey date. Almost all independent RHCs elect to continue billing Medicare Part B fee for service until the clinic is ready to start billing as an RHC (We explain what that means shortly) while all provider-based (typically owned by a hospital) RHCs will hold Medicare claims on the survey date as the provider-based Medicare RHC. So to summarize:

- Independent RHCs should continue billing Medicare fee for service
- Provider-based RHCs should hold claims as of the RHC survey date

To start billing Medicare as a rural health clinic you need a billing system that can produce a UB-04 (ANSI-837I) (Institutional). You should discuss this with your software vendor very early in the process to become a rural health clinic. We recommend Azalea Health ( <https://www.azaleahealth.com/>) if you need to change vendors as they sponsor our seminars and are very good to work with the RHC community. **So the first thing the RHC needs to do before even considering becoming a rural health clinic if they are billing Medicare patients (this is not important for pediatric clinics) is to ensure their billing system can produce a UB-04.**





**RuralHealthClinic.com**  
Experienced Knowledge

There are certain things that must be obtained from Medicare before the RHC can bill Medicare as a rural health clinic. The CMS regional office will email a letter assigning your clinic a CCN number. This letter is typically one page and it indicates the effective date of participation in the RHC and the six-digit CCN number that will be used with cost report filings and ties to a specific organizational or group NPI number. The RHC will use the group NPI number to bill Medicare. Typically, it takes 4 to 6 weeks to get this one-page letter after the survey has been completed. That will be 4 to 6 weeks of holding Medicare claims for provider based RHCs. Again, most independent RHCs will be billing Part B fee for service during this period of time. Some CMS Regional offices can take up to 6 months getting this letter out to you, so follow-up is imperative. There is a listing of CMS Regional rural health coordinators that can be called to ask for an update. Before calling please contact Mark Lynn or Dani Gilbert as we may have a contact that can speed the process. Here is the link to Regional Coordinators:

<https://www.cms.gov/Outreach-and-Education/Outreach/OpenDoorForums/Downloads/CMSRuralHealthCoordinators.pdf>

DEPARTMENT OF HEALTH & HUMAN SERVICES  
Centers for Medicare & Medicaid Services  
Midwest Division of Survey and Certification  
Chicago Regional Office  
233 North Michigan Avenue, Suite 600  
Chicago, IL 60601-5519



CMS Certification Number (CCN): 36-3874  
National Provider Identifier (NPI): 1093920506

October 2, 2019

Current Administrator  
John DiTraglia Inc.  
717 5<sup>th</sup> Street  
Portsmouth, OH 45662

Fax to: 740-354-1565

Dear Administrator:

The Centers for Medicare & Medicaid Services has accepted your request for participation as a rural health clinic (RHC) in the Medicare program (Title XVIII of the Social Security Act) based on accreditation by the American Association for Accreditation of Ambulatory Surgery Facilities (AAAASF). Your effective date of participation is September 4, 2019.

Your National Provider Identifier (NPI) is your primary identifier for all health insurance billing. The NPI should be entered on all forms and correspondence relating to the Medicare program. In addition, you have been assigned the CMS Certification Number (CCN) shown above; please provide it when contacting this office, when contacting the State agency, or any time it is requested.

CMS Administrators has been authorized to serve as your Medicare Administrative Contractor (MAC). Any bills previously submitted for Medicare Part B reimbursement for services after the effective date of participation as a RHC should not be resubmitted to your MAC.

When you make general inquiries to your MAC, you will be prompted to give either your provider transaction access number (PTAN) or CCN. These identification numbers are used as authentication elements when inquiring about beneficiary- and claim-specific information. When prompted for your PTAN, give your CCN.

A copy of the completed participation agreement is enclosed for your records. However, this does not complete your Medicare enrollment. The MAC will now complete the final steps and will notify you of your enrollment or denial including the date when you may begin submitting claims for payment. Your provider agreement and CCN are contingent upon your enrollment into the Medicare program. If your enrollment is ultimately denied by the MAC, your agreement and/or CCN will be voided.

If you are dissatisfied with the effective date of Medicare participation indicated above, you may request that the determination of the effective date be reconsidered. The request must be submitted in writing to this office within 60 days of the date you receive this notice. The request for reconsideration must state the issues or the findings of fact with which you disagree and the reasons for disagreement.

Regulations at 42 CFR §489.18 require that providers notify CMS when there is a change of ownership. Therefore, you must notify this office promptly if there is a change in your legal status as owner of this



## Medicare Rate Setting

Once the CCN letter has been obtained by the RHC needs a reimbursement rate to bill Medicare. This rate is obtained from the Medicare Administrative Contractor (MAC). The most common MACs are CGS, Palmetto, Novitas, and Noridian. Each MAC has a different way of doing things.

The Medicare rates are set as follows:

1. Independent RHCs will in most cases receive the RHC cap for independent RHCs which is currently \$84.70 (2019). If the MAC sets the rate at below this, please let us know immediately and we will work to get the rate to \$84.70 before you start billing. **CGS, the MAC for Ohio will set your rate at \$50, so please let us know and we will submit a projected cost report.**
2. For Provider-based RHCs, the MAC will typically set the rate at the same \$84.70 rate, but do not use that rate. The average cost per visit for a provider-based RHC is \$216.56 in 2019. HBS will prepare a projected M-Series of the Hospital Cost Report asking for very close to the \$216 rate. We need some basic information including a department expense report and a visit report for the same period of time. We will then submit an annualized projected cost report to the MAC to help you establish your rate.

Once an RHC gets a CCN number and a rate set, there is one more step. Submitter ID.

## Submitter ID

Additionally, an RHC will need a Submitter ID to submit electronic claims to the MAC. You will need help from your clearinghouse for your billing software or your outside billing company. If Palmetto is your MAC, the following is a link to their submitter ID information:

[https://www.palmettogba.com/Palmetto/Providers.Nsf/files/EDI\\_Enroll\\_AB\\_Pack.pdf/\\$File/EDI\\_Enroll\\_AB\\_Pack.pdf](https://www.palmettogba.com/Palmetto/Providers.Nsf/files/EDI_Enroll_AB_Pack.pdf/$File/EDI_Enroll_AB_Pack.pdf)

While an RHC has to have a submitter ID to electronically submit claims, they also need access to the Common Working File to verify eligibility and correct rejected claims. Many of our clients use [Ability](#) to connect to Direct Data Entry. The entire process takes about 2 to 3 months to get all three of these things: **CCN Number, Rate, and Submitter ID**. Once you have those three things, you need just one more thing. **Knowledge**.



**RuralHealthClinic.com**  
*Experienced Knowledge*

## RHC Medicare Billing Knowledge

Healthcare Business Specialists does not do RHC billing, but we have educational seminars on the basics of Medicare RHC billing. We have recorded the last three sessions and provided the slide presentations below. Please listen to the recordings closely. Then listen to them again. After that, please contact Mark Lynn at Healthcare Business Specialists and provide us with a list of questions that you do not understand or need more clarification.

Here are the links to the recordings of the webinars.

- [RHC Billing Recording of Webinar Session 1 on 12/4/2018](#)
- [RHC Billing Recording of Webinar Session 2 on 12/5/2018](#)
- [RHC Billing Recording of Webinar Session 3 on 12/6/2018](#)

Here are the PDFs we used at each of the webinars if you want to follow along:

- [RHC Billing Webinar Session 1 Presentation \(PDF\)](#)
- [RHC Billing Webinar Session 2 Presentation \(PDF\)](#)
- [RHC Billing Webinar Session 3 Presentation \(PDF\)](#)

We also have a lot of resources to help you with billing including our Facebook Group, website, webinars, YouTube channel, and seminars on RHCs. We highly recommend joining our Facebook Group as we use this to notify the 850 members about our free webinars and educational offerings by other consultants or the NARHC.

- Facebook Group (<https://www.facebook.com/groups/1503414633296362/>)
- Our website which is <http://www.ruralhealthclinic.com/>
- Youtube: [https://www.youtube.com/channel/UCXW4pkwNzDXVTMFrFwMy2\\_A](https://www.youtube.com/channel/UCXW4pkwNzDXVTMFrFwMy2_A)
- RHC Billing: <http://www.ruralhealthclinic.com/rhc-billing/>

**Recommendation:** Do not start billing as a RHC in the first quarter of the year because Medicare has something called negative reimbursement in rural health clinics.



**RuralHealthClinic.com**  
Experienced Knowledge

# Save the Date!

**FREE** RHC UPDATE SEMINARS

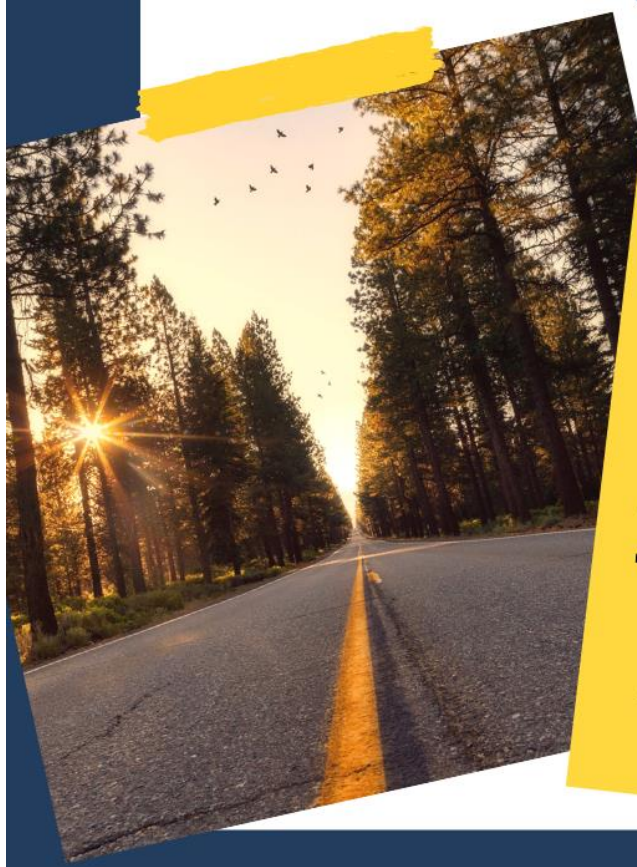

## LOCATIONS & REGISTRATION

Nashville, TN 10/30/19 <http://bit.ly/rhc-nashville>

Somerset, KY 11/06/19 <http://bit.ly/rhc-somerset>

Clanton, AL 01/16/20 <http://bit.ly/rhc-clanton>



**RURALHEALTHCLINIC.COM**  
EXPERIENCED KNOWLEDGE



## Medicaid – The Valley of Despair

Remember the trough of dissolution. Well, Medicaid is more like the Valley of Despair. It is extremely difficult for us as RHC consultants due to each state having different rules and regulations and one reason we tend to limit the states we work in. A lot of states make it difficult for you to enroll in the Medicaid program as an RHC due to the much higher rates paid to RHCs. Also, since you are holding claims on a large portion of your patient population, money becomes an issue. We will try to use local and state resources to help you the best we can.

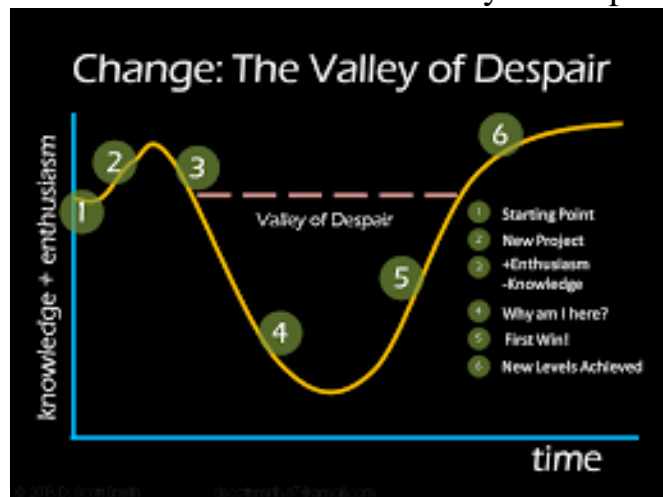

## Ohio Medicaid

Ohio enrollment as a rural health clinic can take a long time. Like Medicare, Medicaid will require the RHC to enroll with Medicaid and establish a rate. Ohio uses the Medicare Rate as your interim rate which is why we will need to file a projected cost report with CGS and get the rate set as high as possible. If possible, it would great to get CGS to set the rate higher than the cap like Palmetto and Novitas do. We will file the cost report asking for the higher rate, but the rate will most likely be the Medicare cap which is currently \$84.70. Christopher Carson at [Christopher.Carson@medicaid.ohio.gov](mailto:Christopher.Carson@medicaid.ohio.gov) is responsible for Medicaid rate setting in Ohio and we will make contact with Christopher about rate setting.



The final rate will be established by filing the Medicare Cost Report cost report for the first full fiscal year the clinic is a rural health clinic. Ohio Base Year cost reporting and other cost reporting resources on our website. Here are the links:





## **BASE YEAR COST REPORTING**

Many State Medical Programs have a PPS Rate for Medicaid RHC visits and that PPS rate is based upon a Base Year Cost Report. It is important that all costs are captured during the base year and the accounting follows Medicare and Medicaid regulations. We have prepared several reports regarding cost reporting and base year reporting and you can find this information by clicking on the links below:

- [Cost Reporting - Accrual Basis Accounting \(6-page PDF\)](#)
- [Slides from NARHC and HRSA Presentation by Mark Lynn on July 30, 2019](#)
- [Cost Reporting Rules for Depreciation, Startup costs, Physician Compensation, Accruals, and Organization Costs](#)

## **Ohio Medicaid Enrollment and Billing Information**

In Ohio, Maureen Bates works with RHCs in Provider Enrollment. She deals with FQHCs and RHCs and her telephone number is (614) 752-3724 or you can e-mail her at [MAUREEN.BATES@medicaid.ohio.gov](mailto:MAUREEN.BATES@medicaid.ohio.gov).

In Ohio, Medicaid billing questions can be addressed to [MELISSA.LITTLE@medicaid.ohio.gov](mailto:MELISSA.LITTLE@medicaid.ohio.gov). RHCs will need to bill Medicaid differently. After you are set up, we can discuss billing. For example, RHC report T codes on the first detail line of their claims (in MITS). Most RHC claims submitted to ODM will be for wraparound payments. More information on wraparound payments can be found in OAC and also in Answer Key #2 at:

[https://medicaid.ohio.gov/Portals/0/Providers/MITS/Answer%20Keys/Answer\\_Key\\_02.pdf](https://medicaid.ohio.gov/Portals/0/Providers/MITS/Answer%20Keys/Answer_Key_02.pdf).

Medicaid Provider Enrollment information as well as contact information can be found at: <https://www.medicaid.ohio.gov/>. After the RHC is enrolled, Chris will be able to help you with rate setting. The RHC cannot get paid until a rate is set in Medicaid's claims processing system (MITS).

In Ohio, coverage and payment policy resides in Ohio Administrative Code (OAC). OAC for RHCs is set forth in Chapter 5160-28 posted at: <http://codes.ohio.gov/oac/5160-28-01>. As set forth in OAC, RHCs must be certified as a rural health clinic under Medicare. I



**RuralHealthClinic.com**  
*Experienced Knowledge*

know you are enrolling a pediatric facility as an RHC so I wanted to give you a heads up. I would start the enrollment process with Medicare asap.

In addition to HRSA, you may also need to work with the State Office of Rural Health, which resides at the Ohio Department of Health. My RHC contact for the Ohio Department of Health is Andy Griffin. His e-mail address is: [Anthony.Griffin@odh.ohio.gov](mailto:Anthony.Griffin@odh.ohio.gov).

Finally, since most individuals in Ohio are covered by Medicaid managed care plans (MCPs), you will need to work with the MCPs. MCP information can be found at: <https://medicaid.ohio.gov/provider/ManagedCare>.

#### Direct Deposit

To receive payments via direct deposit, please complete the [Direct Deposit Authorization Agreement](#), which can be found by clicking on the "**Medicaid Provider**" tab.

For additional information please contact:

Provider Enrollment Unit  
P.O. Box 1461  
Columbus, Ohio 43216-1461

We have included a number of screenshots so you can see the type of information provided:



<https://medicaid.ohio.gov/Provider/EnrollmentandSupport/ProviderEnrollment>

**Ohio Department of Medicaid**

HOME MEDICAID 101 FOR OHIOANS PROVIDERS MANAGED CARE INITIATIVES RESOURCES CAREERS CONTACT

PROVIDERS > Enrollment and Support > Provider Enrollment

### Provider Enrollment

If you have questions about enrollment or need help, call 1-800-686-1516. The links listed below are intended to help you quickly navigate to the right place to perform these common tasks:

- Enroll as a New Provider
- FAQs for new provider enrollment
- Annual Background Check information
- Revalidate as a Current Provider
- FAQs for provider revalidation
- Check Provider Enrollment Status
- Update Demographic Information
- Group Member linkage Instructions
- Electronic Visit Verification (EVV)
- Step-by-step instructions for Therapist enrollment
  - Medicaid School Program FAQs

#### Important Updates

##### New Services are being added to Ohio Home Care Waiver

Effective July 1, 2019, three new home and community-based services (HCBS) will be available to individuals enrolled on the Ohio Home Care Waiver. The new services are Community Integration, Community Transition and Home Maintenance/Chore. To find out more about the services and determine if or how you can become a provider. [Click here for more information.](#)

##### Attention Waiver Services Provider Applicants!

Prior to submitting an application, waiver provider should contact the following for enrollment requirements and assistance:

- For the Ohio Home Care Waiver (ODM) – Visit: <http://ohiohcbs.pcgus.com/index.html> for application and enrollment information or contact PCG at (877) 908-1746. **Note:** Bureau of Criminal Identification & Investigation (BCI&I) reports for initial provider enrollments ONLY should be sent to: The Ohio Department of Medicaid, Attention: BCII Coordinator, P.O. Box 183017, Columbus, Ohio 43218-3017
- For Passport or Assisted Living waiver programs (Ohio Department of Aging) – Visit: <http://aging.ohio.gov/resources/ProviderCertification> for application and enrollment information.
- For Individual Options, Level 1 and SELF waivers (Ohio Department of Developmental Disabilities) - Visit the DODD Gateway: <http://doddportal.prodapps.dodd.ohio.gov/Pages/default.aspx>.

**Documents**

- IRS - W-9
- Executive Order #2007 - 015
- Home Care Attendant Addendum M - ODM 02391
- Home Care Attendant Skilled Task Authorization - ODM 02390
- Home Care Attendant Medication Authorization - ODM 2389

**Need technical assistance?**  
**Provider Hotline:**  
**(800) 686-1516**

**Access the MITS Portal**

**Archives**  
Past Notices



**RuralHealthClinic.com**  
Experienced Knowledge

<https://portal.ohmits.com/Public/Providers/Enrollment/tabId/44/Default.aspx>

**Ohio**  
Department of Medicaid

About ODM | Our Services | Resources | News & Events

Friday 10/11/2019 3:10:23 PM

Home Consumers **Providers** Trading Partners Public Information Publications

enrollment enrollment tracking search long-term care account setup

Ohio Department of Medicaid

**Instructions** Welcome to the online Provider Enrollment/Revalidation process.

- I need to enroll as a provider to bill Ohio Medicaid
- I need to revalidate my current Medicaid provider number
- I need to enroll for the sole purpose of Ordering, Referring, or Prescribing (ORP Provider)
- I need to enroll as a Comprehensive Primary Care (CPC) Provider

Please complete each of the steps in the enrollment process. When you have completed all the steps, please click on the "submit" button to submit the application for processing.

Please click the Checklist link prior to starting the enrollment application in order to select the checklist for your provider type.

For instructions on completing the enrollment application please click on the question mark (?) in the title bar.

Please click the "new application" button to start a new Provider Enrollment application or click the "continue application" button to continue with an existing application.

If you are a provider currently rendering Medicaid services to consumers and wish to make changes to your name, address, email, etc., please login to the secured portal and select the Demographic Maintenance Tab.

Please click the Forms Central link to access a comprehensive listing of forms and publications. To view documents regarding the administration and compliance of programs and services, please click the eManuals link.

Your application will be saved until 12:00 EST Midnight in 3 days. At 12:00 EST Midnight in 3 days, your application will be deleted from the system if your application has not been submitted.

FAQ for Provider Enrollment

**IMPORTANT - An Application Tracking Number (ATN) will be assigned to you. This number is necessary for accessing the status of submitted applications and for continuing an application that was not finished. Please write the number down and keep it for your records PRIOR TO EXITING.**

[new application](#) [continue application](#)

Home | Privacy Statement | Contact Us  
AMA & ADA Copyright  
Copyright 2012 HP Enterprise Services. All rights reserved.



# RuralHealthClinic.com

Experienced Knowledge

Browser tabs: Inboxes, Google Contacts, Enrollment Provider, Novitas Solutions, FAQ: Rural Health, Session expired, Care Management, Ohio Department of Medicaid, Enrollment, Act - Z191

Address bar: portal.ohmits.com/Public/Providers/Enrollment/tabId/44/Default.aspx

Navigation: Home | Consumers | **Providers** | Trading Partners | Public Information | Publications

enrollment | enrollment tracking search | long-term care | account setup

## Ohio Department of Medicaid

Friday 10/11/2019 12:06:05 PM

Instructions > Request Type > Managed Care Interest for Participation

### Identifying Information

*Organization Legal Name	<input type="text" value="John Ditraglia Inc."/>
Medicare Type	CCN
Medicare Provider Number	<input type="text" value="363674"/>
Previous Medicaid Provider Number	<input type="text"/>
*Ownership Type	DOMESTIC PROFIT CORPORATION
Doing Business As Name	<input type="text" value="John Ditraglia MD"/>
*Type	FEIN
*SSN/FEIN	<input type="text" value="383942654"/>
*NPI	<input type="text" value="1093920506"/>
CLIA Number	<input type="text"/> <small>Must attach a copy of CLIA Certificate if a CLIA number is entered.</small>
Accreditation	<input type="text"/>
License Number	<input type="text"/>
License Type	<input type="text"/>
License Issue Date	<input type="text"/>
License Expiration Date	<input type="text"/>

Navigation: previous | next | exit

Footer: Home | Privacy Statement | Contact Us  
AMA & ADA Copyright  
Copyright 2012 HP Enterprise Services. All rights reserved.

Taskbar: Telehealth Organiz...pdf, 2019 Telehealth D...pdf, Azalea Telehealth...pdf, 2019 Ohio NewPro...p..., 2019 Ohio Medical...pdf, 2019 Ohio Medic...docx, PALMETTO G8A.pdf, 2019 Emergency P...pdf



**RuralHealthClinic.com**

*Experienced Knowledge*